



August 21, 2024
For immediate release
4:00 PM PST

Media Release

Evacuation Alert rescinded for Village of Slocan and a portion of the surrounding area in Electoral Area H Portion of Evacuation Order rescinded due to Mulvey Creek wildfire

Nelson, BC: On the recommendation of the BC Wildfire Service (BCWS), the Regional District of Central Kootenay (RDCK) Emergency Operations Centre (EOC) has rescinded the Evacuation Alert for the Village of Slocan and a portion of the surrounding area in Electoral Area H east of the Slocan River, west of Highway 6, and south to Lemon Creek. This area was impacted by the Ponderosa and Mulvey Creek wildfires, part of the Slocan Lake Complex. The Evacuation Alert rescind area includes 208 properties in the Village of Slocan, as well as 155 properties and 58 parcel identifiers (PIDs) in Electoral Area H.

A portion of the Evacuation Order on the west side of Slocan Lake in Electoral Area H has also been downgraded to an Evacuation Alert. This includes one address and five PIDs. See maps below.

Three PIDs remain on Evacuation Order on the west side of Slocan Lake and 225 addresses and 131 PIDs remain on Evacuation Alert due to the Slocan Lake Complex (Mulvey Creek, Ponderosa, Komonko Creek and Nemo Creek wildfires)

The Boil Water Advisory, originally issued on July 28, will remain in place for the Village of Slocan. If you have any questions about the advisory, contact the Village of Slocan directly.

The majority of the area was on Evacuation Order starting July 28 through August 12 when the Evacuation Order was downgraded to an Evacuation Alert.

EVACUATION ALERT RESCIND VILLAGE OF SLOCAN ADDRESSES (208):

214 ARLINGTON RD	413 ARTHUR ST	516 ARTHUR ST	619 ARTHUR ST
304 ARLINGTON RD	414 ARTHUR ST	517 ARTHUR ST	703 ARTHUR ST
404 ARLINGTON RD	418 ARTHUR ST	520 ARTHUR ST	709 ARTHUR ST
416 ARLINGTON RD	501 ARTHUR ST	609 ARTHUR ST	714 ARTHUR ST
704 ARLINGTON RD	507 ARTHUR ST	610 ARTHUR ST	715 ARTHUR ST
910 ARLINGTON RD	515 ARTHUR ST	615 ARTHUR ST	812 ARTHUR ST

816 ARTHUR ST	711 HAROLD ST	1112 HUME ST	507 PARK AVE
817 ARTHUR ST	717 HAROLD ST	410 MAIN ST	614 PARK AVE
1109 ARTHUR ST	720 HAROLD ST	411 MAIN ST	806 PARK AVE
1119 ARTHUR ST	801 HAROLD ST	417 MAIN ST	1114 RIVER ST
303 DELANY AVE	804 HAROLD ST	503 MAIN ST	320 SLOCAN ST
316 DELANY AVE	811 HAROLD ST	510 MAIN ST	412 SLOCAN ST
407 DELANY AVE	812 HAROLD ST	515 MAIN ST	418 SLOCAN ST
416 DELANY AVE	915 HAROLD ST	519 MAIN ST	503 SLOCAN ST
511 DELANY AVE	1001 HAROLD ST	603 MAIN ST	508 SLOCAN ST
610 DELANY AVE	1004 HAROLD ST	604 MAIN ST	509 SLOCAN ST
705 DELANY AVE	1007 HAROLD ST	607 MAIN ST	514 SLOCAN ST
807 DELANY AVE	1018 HAROLD ST	612 MAIN ST	602 SLOCAN ST
814 DELANY AVE	1019 HAROLD ST	613 MAIN ST	603 SLOCAN ST
815 DELANY AVE	1101 HAROLD ST	702 MAIN ST	611 SLOCAN ST
313 DICK AVE	1104 HAROLD ST	708 MAIN ST	619 SLOCAN ST
315 DICK AVE	1110 HAROLD ST	714 MAIN ST	809 SLOCAN ST
213 FITZ AVE	1111 HAROLD ST	718 MAIN ST	912 SLOCAN ST
305 FITZ AVE	1118 HAROLD ST	812 MAIN ST	1003 SLOCAN ST
303 FLETCHER AVE	506 HUME ST	907 MAIN ST	1009 SLOCAN ST
315 FLETCHER AVE	507 HUME ST	910 MAIN ST	1013 SLOCAN ST
409 FLETCHER AVE	518 HUME ST	911 MAIN ST	1102 SLOCAN ST
512 FLETCHER AVE	601 HUME ST	917 MAIN ST	1112 SLOCAN ST
515 FLETCHER AVE	607 HUME ST	918 MAIN ST	412 SPRINGER ST
602 FLETCHER AVE	608 HUME ST	1003 MAIN ST	416 SPRINGER ST
603 FLETCHER AVE	611 HUME ST	1006 MAIN ST	502 SPRINGER ST
612 FLETCHER AVE	612 HUME ST	1011 MAIN ST	505 SPRINGER ST
703 GIFFIN AVE	617 HUME ST	1012 MAIN ST	509 SPRINGER ST
501 HAROLD ST	708 HUME ST	1015 MAIN ST	512 SPRINGER ST
502 HAROLD ST	709 HUME ST	1018 MAIN ST	515 SPRINGER ST
505 HAROLD ST	713 HUME ST	1109 MAIN ST	520 SPRINGER ST
508 HAROLD ST	714 HUME ST	1113 MAIN ST	609 SPRINGER ST
509 HAROLD ST	809 HUME ST	1114 MAIN ST	610 SPRINGER ST
514 HAROLD ST	810 HUME ST	803 NELSON ST	611 SPRINGER ST
519 HAROLD ST	817 HUME ST	804 NELSON ST	615 SPRINGER ST
520 HAROLD ST	903 HUME ST	808 NELSON ST	618 SPRINGER ST
602 HAROLD ST	1003 HUME ST	810 NELSON ST	705 SPRINGER ST
608 HAROLD ST	1004 HUME ST	818 NELSON ST	706 SPRINGER ST
614 HAROLD ST	1012 HUME ST	1003 NELSON ST	709 SPRINGER ST
617 HAROLD ST	1017 HUME ST	1010 NELSON ST	716 SPRINGER ST
701 HAROLD ST	1018 HUME ST	1011 NELSON ST	719 SPRINGER ST
706 HAROLD ST	1103 HUME ST	1015 NELSON ST	1006 SPRINGER ST
707 HAROLD ST	1104 HUME ST	1016 NELSON ST	1009 SPRINGER ST
710 HAROLD ST	1111 HUME ST	1101 NELSON ST	1010 SPRINGER ST

1015 SPRINGER ST	1020 SPRINGER ST	1109 SPRINGER ST	403 WARD AVE
1016 SPRINGER ST	1103 SPRINGER ST	1112 SPRINGER ST	516 WARD AVE
1019 SPRINGER ST	1104 SPRINGER ST	315 WARD AVE	916 WARD AVE

EVACUATION ALERT RESCIND ADDRESSES ELECTORAL AREA H (155):

309 ARLINGTON RD	8840 HATCH RD	7680 KENNEDY RD
507 ARLINGTON RD	8843 HATCH RD	7682 KENNEDY RD
601 ARLINGTON AVE	8845 HATCH RD	7690 KENNEDY RD
603 ARLINGTON AVE	8846 HATCH RD	7698 KENNEDY RD
614 ARLINGTON AVE	7715 HIGHWAY 6	7710 KENNEDY RD
622 ARLINGTON AVE	7721 HIGHWAY 6	7728 KENNEDY RD
704 ARLINGTON AVE	7727 HIGHWAY 6	7751 KENNEDY RD
807 ARLINGTON AVE	7733 HIGHWAY 6	7760 KENNEDY RD
810 ARLINGTON AVE	7741 HIGHWAY 6	7765 KENNEDY RD
816 ARLINGTON AVE	8043 HIGHWAY 6	7769 KENNEDY RD
901 ARLINGTON RD	8047 HIGHWAY 6	7779 KENNEDY RD
1001 ARLINGTON RD	8085 HIGHWAY 6	7781 KENNEDY RD
3025 CHADWICK RD	8151 HIGHWAY 6	7783 KENNEDY RD
8526 COPELAND RD	8155 HIGHWAY 6	7785 KENNEDY RD
8533 COPELAND RD	8169 HIGHWAY 6	#1 - 7787 KENNEDY RD
8580 COPELAND RD	8197 HIGHWAY 6	#4 - 7787 KENNEDY RD
8593 COPELAND RD	8229 HIGHWAY 6	#8 - 7787 KENNEDY RD
1020 GIFFIN RD	8231 HIGHWAY 6	7794 KENNEDY RD
8790 GRAVEL PIT RD	8235 HIGHWAY 6	8020 LINDSAY RD
8794 GRAVEL PIT RD	8295 HIGHWAY 6	8026 LINDSAY RD
8801 GRAVEL PIT RD	8355 HIGHWAY 6	8031 LINDSAY RD
7751 HANSEN RD	8363 HIGHWAY 6	8044 LINDSAY RD
7770 HANSEN RD	8429 HIGHWAY 6	8050 LINDSAY RD
7773 HANSEN RD	8481 HIGHWAY 6	8054 LINDSAY RD
7776 HANSEN RD	8545 HIGHWAY 6	8081 LINDSAY RD
8804 HATCH RD	8701 HIGHWAY 6	8087 LINDSAY RD
8811 HATCH RD	8711 HIGHWAY 6	7703 LOYOLA RD
8815 HATCH RD	8719 HIGHWAY 6	7721 LOYOLA RD
8816 HATCH RD	8725 HIGHWAY 6	7729 LOYOLA RD
8819 HATCH RD	8735 HIGHWAY 6	7861 MON AMIE RD
8823 HATCH RD	8798 HIGHWAY 6	7862 MON AMIE RD
8824 HATCH RD	7640 KENNEDY RD	7872 MON AMIE RD
8827 HATCH RD	7665 KENNEDY RD	7882 MON AMIE RD
8833 HATCH RD	7671 KENNEDY RD	7892 MON AMIE RD
8839 HATCH RD	7676 KENNEDY RD	7981 MON AMIE RD

7983 MON AMIE RD	711 PARK ST	8870 SLOCAN SOUTH RD
7989 MON AMIE RD	714 PARK ST	8872 SLOCAN SOUTH RD
7993 MON AMIE RD	801 PARK ST	8874 SLOCAN SOUTH RD
7995 MON AMIE RD	802 PARK ST	8875 SLOCAN SOUTH RD
510 PARK ST	807 PARK ST	8876 SLOCAN SOUTH RD
513 PARK ST	811 PARK ST	8877 SLOCAN SOUTH RD
603 PARK ST	8806 SLOCAN SOUTH RD	8880 SLOCAN SOUTH RD
609 PARK ST	8809 SLOCAN SOUTH RD	8894 SLOCAN SOUTH RD
610 PARK ST	8819 SLOCAN SOUTH RD	8840 SLOCAN SOUTH RD
611 PARK ST	8820 SLOCAN SOUTH RD	8843 SLOCAN SOUTH RD
613 PARK ST	8826 SLOCAN SOUTH RD	8862 SLOCAN SOUTH RD
617 PARK ST	8829 SLOCAN SOUTH RD	8864 SLOCAN SOUTH RD
618 PARK ST	8834 SLOCAN SOUTH RD	8868 SLOCAN SOUTH RD
701 PARK ST	8835 SLOCAN SOUTH RD	1013 SPRINGER AVE
706 PARK ST	8838 SLOCAN SOUTH RD	1200 SPRINGER AVE
709 PARK ST	8852 SLOCAN SOUTH RD	1210 SPRINGER AVE
710 PARK ST	8863 SLOCAN SOUTH RD	

EVACUATION ALERT RESCIND PIDs ELECTORAL AREA H (58):

007-785-054	013-286-137	015-917-134	016-144-546	026-081-172
008-206-457	013-926-853	015-978-435	016-161-645	028-027-388
008-281-181	013-944-061	015-990-885	016-174-151	028-027-396
008-281-190	013-944-070	016-017-196	016-925-351	028-027-400
008-281-203	013-977-164	016-017-234	017-400-082	028-221-699
008-983-402	014-737-558	016-017-285	018-654-118	028-221-761
011-287-284	014-737-825	016-017-293	023-308-109	028-882-407
012-139-157	015-433-323	016-054-571	023-423-528	028-927-389
012-139-165	015-540-430	016-056-639	023-423-633	029-691-338
012-431-648	015-785-785	016-056-825	024-225-801	031-906-516
012-825-263	015-867-901	016-076-923	024-357-812	
013-034-405	015-877-001	016-094-069	026-081-156	

EVACUATION ORDER RESCIND ADDRESSES ELECTORAL AREA H (1):

9557 SLOCAN LAKE

EVACUATION ORDER RESCIND PIDs ELECTORAL AREA H (5):

018-314-171	019-156-031	024-338-958	024-338-966	024-338-974
-------------	-------------	-------------	-------------	-------------

Residents that have been taken off Evacuation Order are returning to a community where the surrounding area was affected by a wildfire. Unseen dangers may linger when returning to their homes and properties, ranging from gas leaks and weakened foundations to danger trees, and exposed wires and power lines. Using caution can help reduce potential injuries. When in doubt, consult an expert for help.

The RDCK advises all residents to read through the information in this [re-entry document](#) on what to do when you return home after a wildfire.

The Slocan Lake Complex includes the Komonko Creek wildfire (merged with Aylwin Creek wildfire on August 3 and now referred as Komonko Creek wildfire), Mulvey Creek wildfire, Nemo Creek wildfire, and Ponderosa wildfire. A complex is created when multiple wildfires are managed by a single Incident Management Team, and resources and equipment are shared between all incidents in the complex.

Updates or changes to the Evacuation Alert or Order will be provided via the [RDCK website](#), [Facebook](#), and [X](#) as more information becomes available. For details about evacuation and emergency preparedness, along with other resources, please visit www.rdck.ca/eocinfo. The RDCK EOC public inquiry line is 250.352.7701 or 1.866.522.7701 (toll free).

For up to date information on current wildfire activity, conditions and prohibitions, call 1.888.336.7378 or visit www.bcwildfire.ca.

For more information about evacuations and emergency preparedness, along with other resources:

- [Current RDCK Evacuation Alerts, Orders and Rescinds](#) or call 250.352.7701
- [Sign up for RDCK Emergency Notification System to receive notifications](#)
- [RDCK web map](#)
- [Public weather alerts for BC from Environment Canada](#)
- [BC Wildfire – Interactive Map of Current Events](#)
- [Fortis BC Outage Map](#) or call 1.866.436.7847
- [BC Hydro outage map](#) or call 1.800.224.9376
- [Nelson Hydro](#) 1.877.324.9376
- [Drive BC](#) for highway closures and road conditions
- [For BC Air Quality Health Index](#)
- [Prepared BC](#)

Incorporated in 1965, the Regional District of Central Kootenay (RDCK) is a local government that serves 60,000 residents in 11 electoral areas and nine member municipalities. The RDCK provides more than 160 services, including community facilities, fire protection and emergency services, grants, planning and land use, regional parks, resource recovery and handling, transit, water services and much more. For more information about the RDCK, visit www.rdck.ca.

For further information, and media enquiries please contact:

EOC Information Officer
Regional District of Central Kootenay
Tel: 250.352.7701
Email: eocinfo@rdck.bc.ca

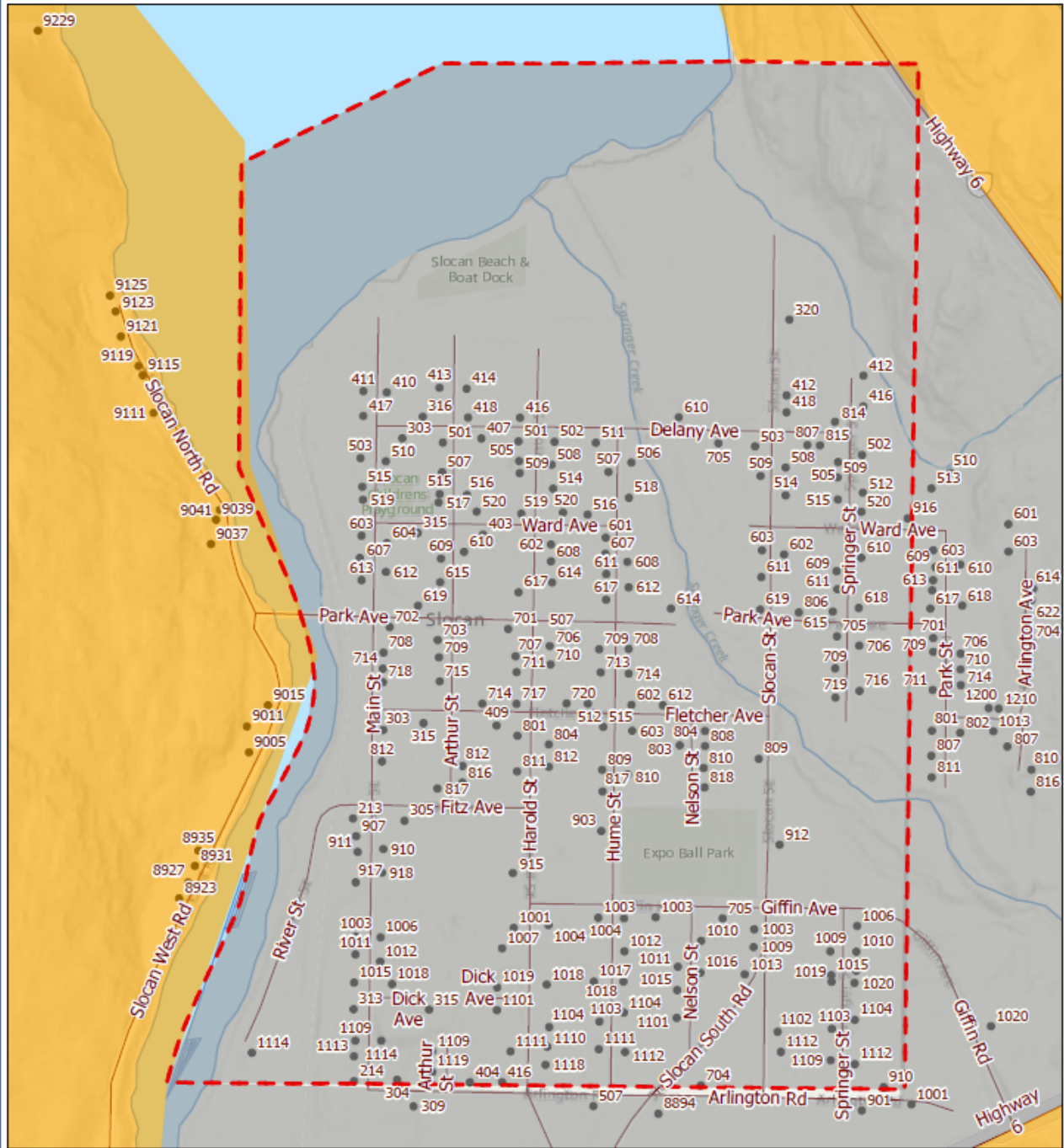

**REGIONAL DISTRICT OF
CENTRAL KOOTENAY
EMERGENCY
OPERATIONS CENTRE**

EOC Phone: 250-352-7701 or 1-866-522-7701
 Current Emergency Information:
rdck.ca/EOCinfo
 Register to receive emergency notifications:
rdck.ca/notifications
 To report a flood, landslide, spill or other hazards:
 1-800-663-3456

Slokan Lake Complex Wildfire Village of Slokan Evacuation Alert Rescind

- Streets
- Addresses
- Legal Parcels
- Streams and Shorelines
- Evacuation Rescind
- Evacuation Alert

Map Scale: 1:6,000

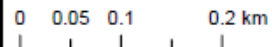

The mapping information shown are approximate representations and should only be used for reference purposes. The Regional District of Central Kootenay is not responsible for any errors or omissions on this map.

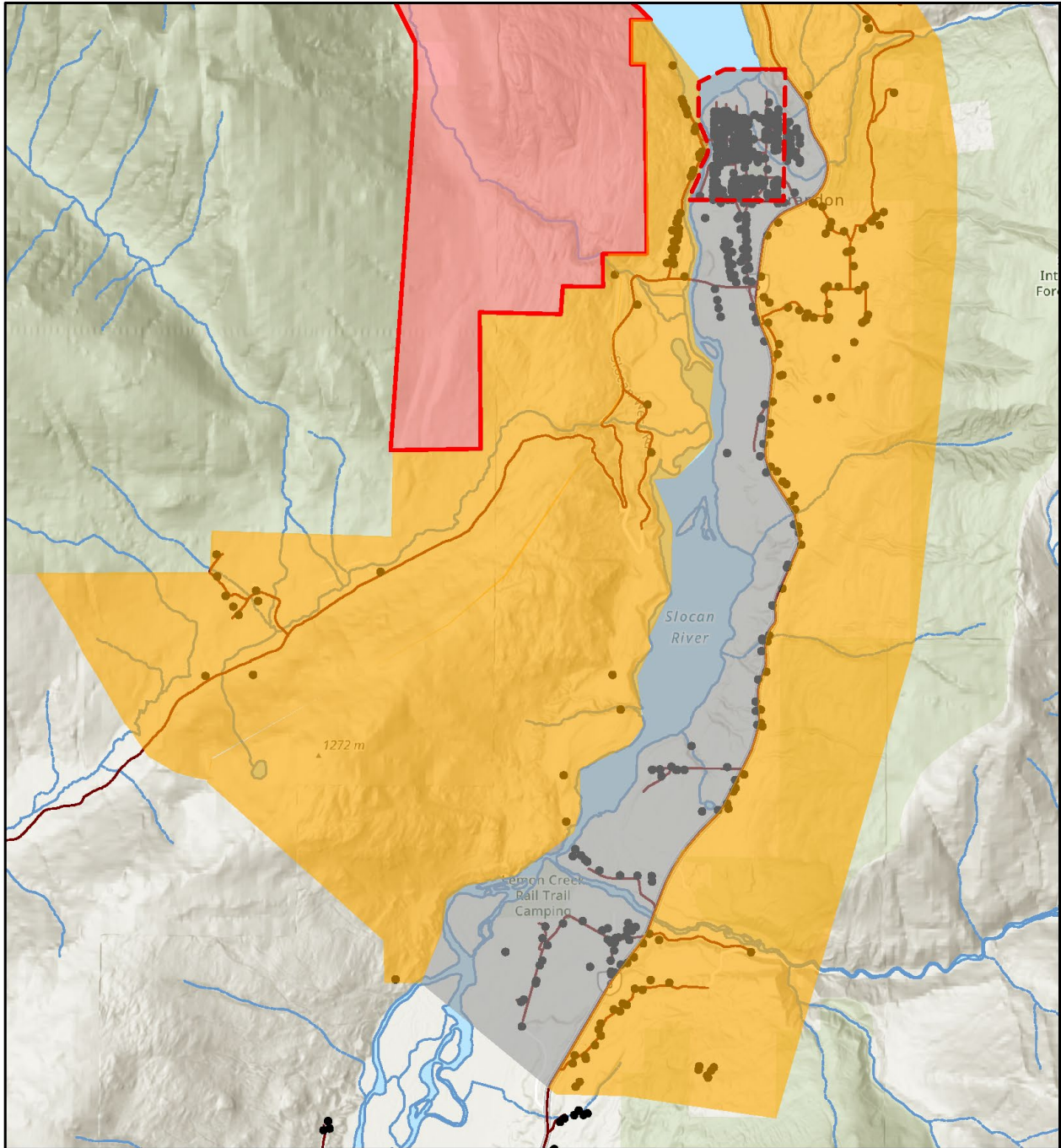

REGIONAL DISTRICT OF
CENTRAL KOOTENAY
EMERGENCY
OPERATIONS CENTRE

EOC Phone: 250-352-7701 or 1-866-522-7701

Current Emergency Information:
rdck.ca/EOCinfo

Register to receive emergency notifications:
rdck.ca/notifications

To report a flood, landslide, spill or other hazards:
1-800-663-3456

Slokan Lake Complex Wildfire Evacuation Rescind

- | | |
|------------------------|------------------|
| Streets | Evacuation Alert |
| Addresses | Evacuation Order |
| Legal Parcels | |
| Streams and Shorelines | |
| Evacuation Rescind | |

Map Scale: 1:47,000

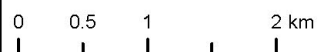

The mapping information shown are approximate representations and should only be used for reference purposes. The Regional District of Central Kootenay is not responsible for any errors or omissions on this map.

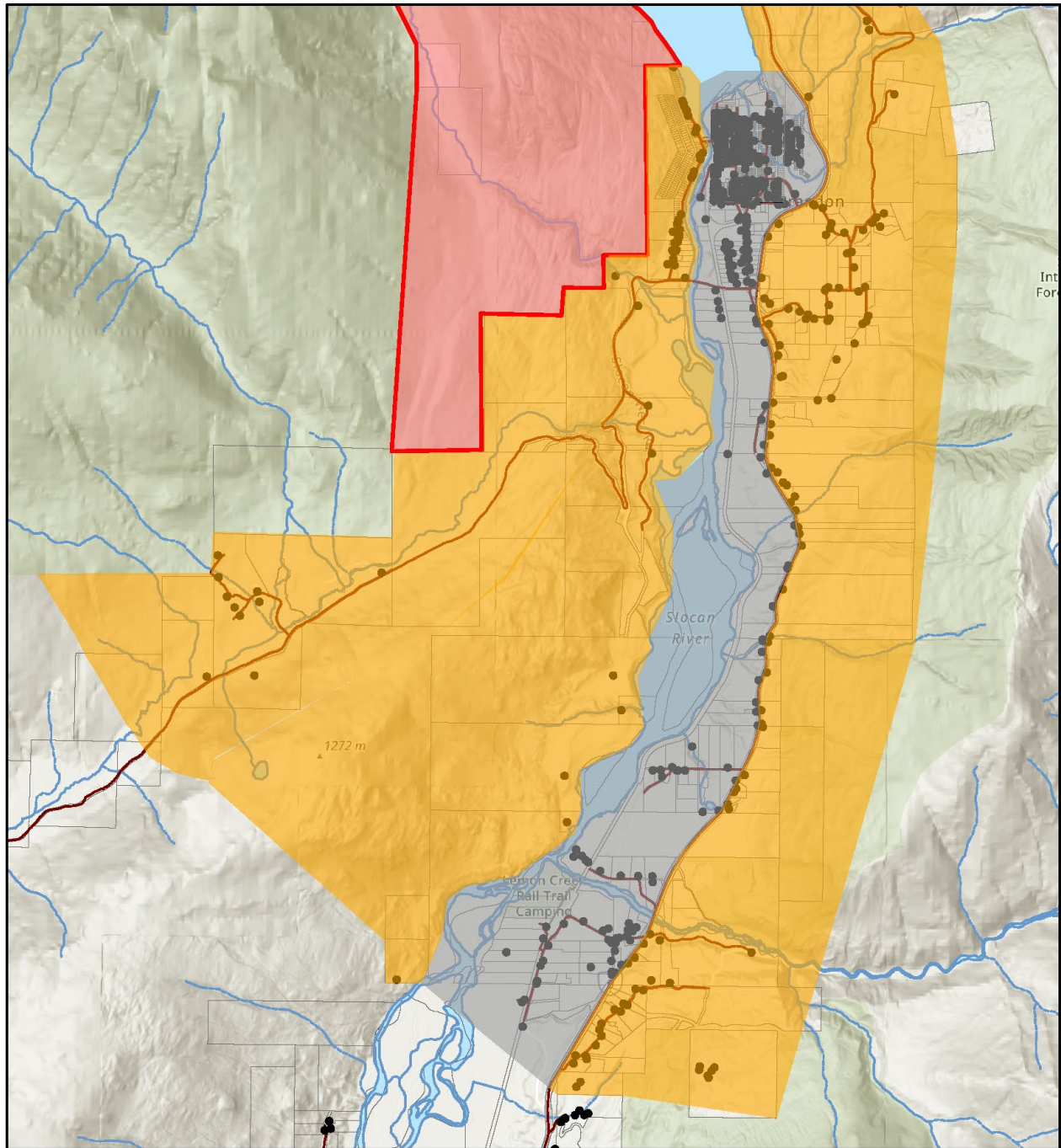

REGIONAL DISTRICT OF
CENTRAL KOOTENAY
EMERGENCY
OPERATIONS CENTRE

EOC Phone: 250-352-7701 or 1-866-522-7701

Current Emergency Information:
rdck.ca/EOCinfo

Register to receive emergency notifications:
rdck.ca/notifications

To report a flood, landslide, spill or other hazards:
1-800-663-3456

Slovan Lake Complex Wildfire Evacuation Rescind

- | | |
|------------------------|------------------|
| Streets | Evacuation Alert |
| Addresses | Evacuation Order |
| Legal Parcels | |
| Streams and Shorelines | |
| Evacuation Rescind | |

Map Scale: 1:47,000

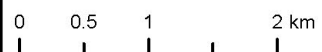

The mapping information shown are approximate representations and should only be used for reference purposes. The Regional District of Central Kootenay is not responsible for any errors or omissions on this map.

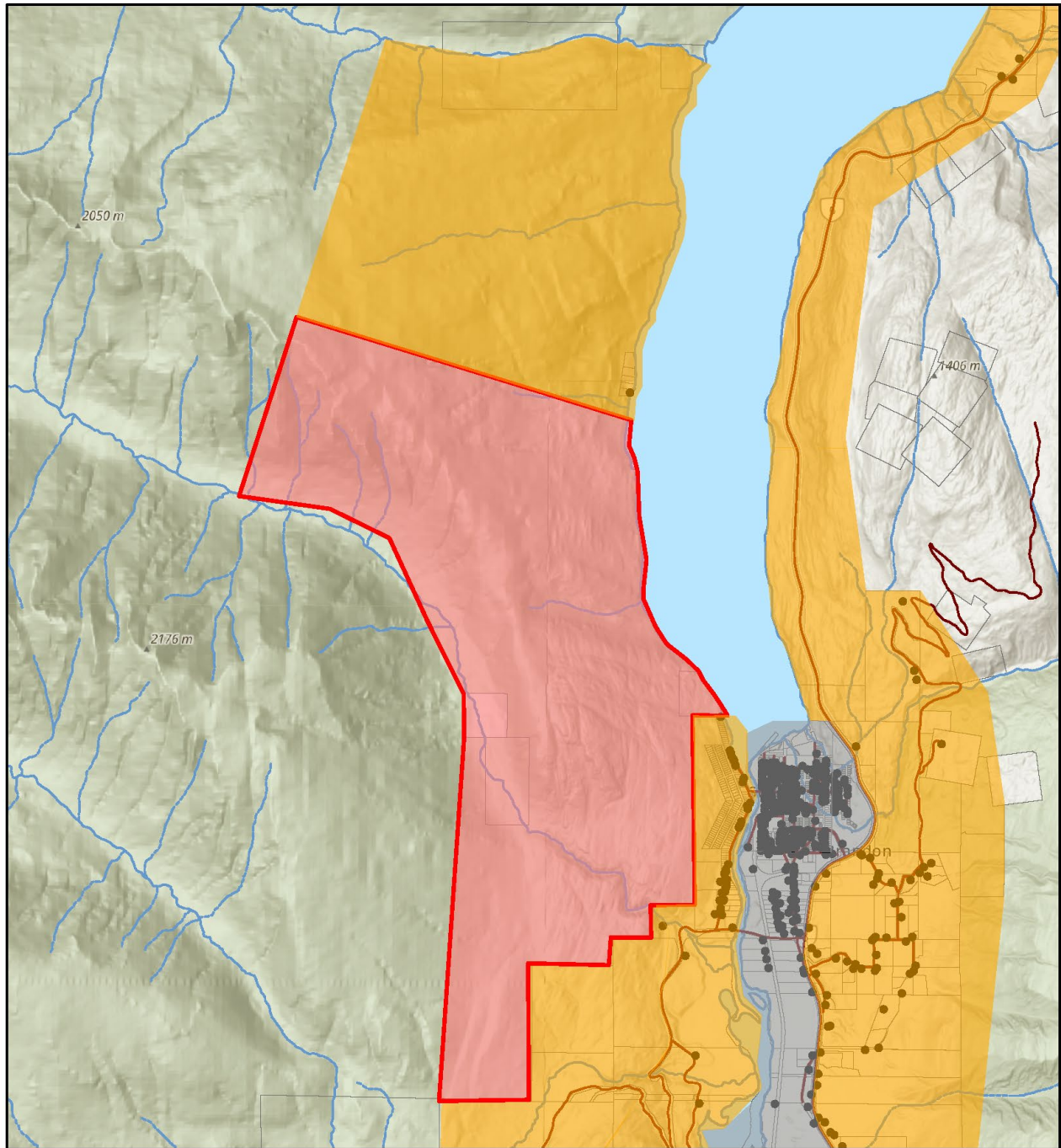

REGIONAL DISTRICT OF
CENTRAL KOOTENAY
EMERGENCY
OPERATIONS CENTRE

EOC Phone: 250-352-7701 or 1-866-522-7701
Current Emergency Information:
rdck.ca/EOCinfo
Register to receive emergency notifications:
rdck.ca/notifications
To report a flood, landslide, spill or other hazards:
1-800-663-3456

Slokan Lake Complex Wildfire Evacuation Order to Alert

- Streets
- Addresses
- Legal Parcels
- Streams and Shorelines
- Evacuation Alert
- Evacuation Order

Map Scale: 1:47,000

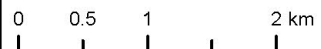

The mapping information shown are approximate representations and should only be used for reference purposes. The Regional District of Central Kootenay is not responsible for any errors or omissions on this map.